

INNO DEL GENIO

♩ = 88

This is a handwritten musical score for the piece "Inno del Genio". The score is written on 18 staves, each with a different instrument or voice part. The tempo is marked as ♩ = 88. The key signature has one flat (B-flat), and the time signature is 2/4. The score includes various musical notations such as notes, rests, dynamics (e.g., *f*, *ff*), and articulation marks. The instruments listed on the left side of the staves are: Fl. ott., Picc. Hb, Eb. 1, Eb. 2, Sax. Sop., Contr., Ten., Bassoon, Corni Hb, Tromba Sb, Tim., Flia. Sop., Sopr., Contr., Ten., Basso, Organ, Tamb., and P. H. Canon.

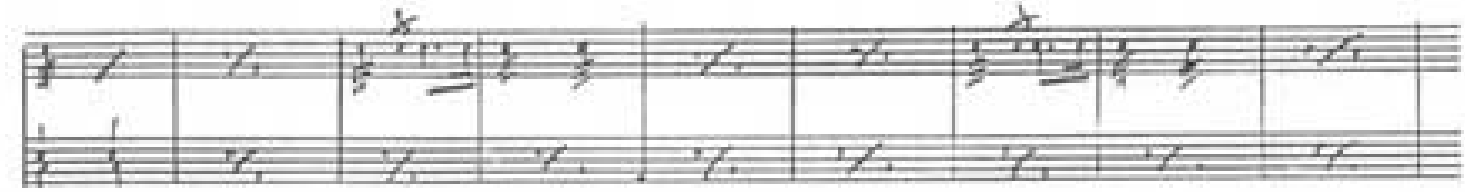
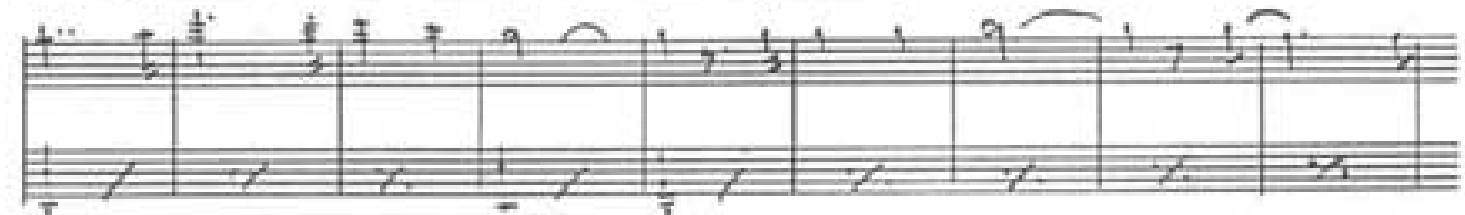
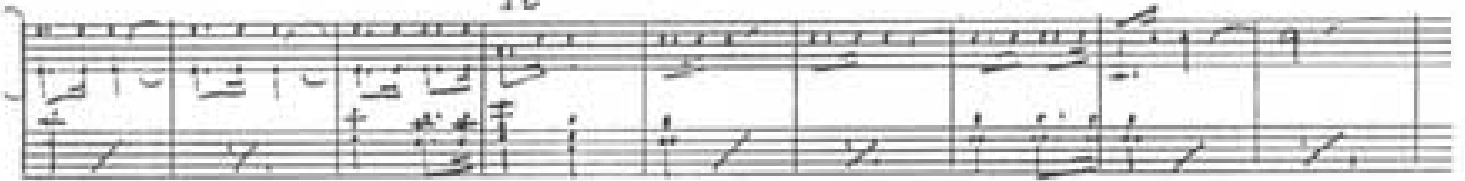
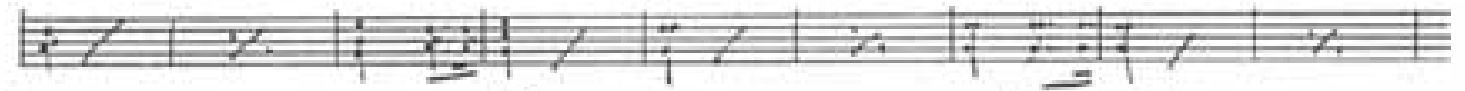

The notation is handwritten and includes various musical symbols such as clefs, time signatures, notes, rests, slurs, and dynamic markings. The overall structure suggests a complex and rhythmic piece of music.

Anonimo

INNO DEI GENIERI

Tenore

TIA - MO DEL GE - NO - LI - FA - LAN - GI - STE - RE NEL BRAC - CIO NEL PEN - SI - RO, TRE - MO - NON NO - I LI VA - TU - GER - SI - RE ORWA DA TGA NO - MA LU - M - VER - SON - TER - RI - VI - VEN NO - DI IL GE - NER OR GA - REG - IOT CON IL PAN - TI SAL - JAN - CON - NAN - DI CO LEAR - DI - TE SONI - E - RE SAL - LI DI - FE MIN - FRAN - TI.

AR - MA DEL GE - NO TU SE LA PU' BEL - LA MO - SA - MO TUT - TAN SOL - LO - MO CON TI - E, BEL - LAM - MI TUT - TE TU SE LA SO - BEL - LA VO - D - PE - SA - MO CON TE - NA - DA PER TE AR - MA DEL GE - NO TU SE LA PU' FOR - TE MO SA - MO TUT - TAN SOL - LO - MO CON TE E SA - MO PRON - TIA GI - DA - RE LA MOR - TE NEL NO - ME SAN - TO DI - TA - LIA PER TE.

Stagione concertistica
2001

Associazione Amici della Filarmonica di Treviso
"Gennaro Tassi"

INNO DEL GENIO

baritono

1

5

13

19

26

33

39

45

51

57

63

69

75